Cleveland Metroparks
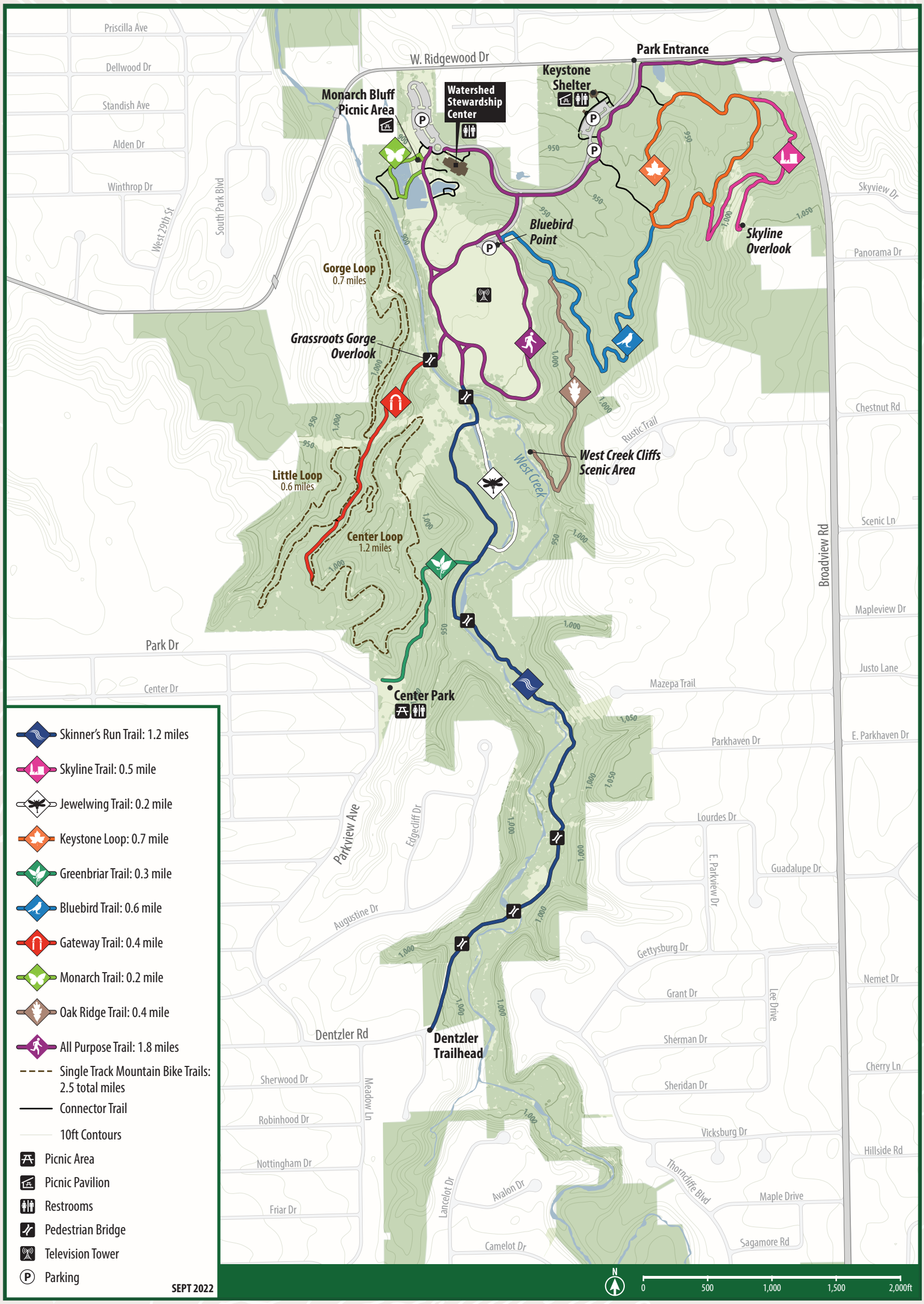
West Creek Reservation